GARDEN PARK GROVE

15 x 30m | 450sqm

The Wyndham

4 | 2 | 2

from **$667,826***

- Paved drive
- Large entertaining space
- Colourbond roof
- High ceilings
- Double garage with remote sectional door

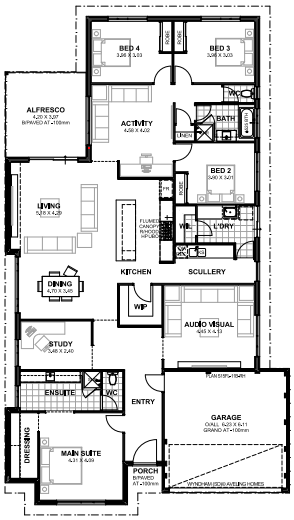

WEB
S15FL-11B-RH WYNDHAM (SD)
REVISION D/00

AREA	M²	PERIM.
ALFRESCO	18.60	16.37
GARAGE	37.20	25.60
PORCH	2.00	6.33
PROPOSED RESIDENCE	273.55	76.57
	295.44 m²	121.14 m

The dimensions and window sizes may vary slightly as the home will be constructed in two course bricks in lieu of the current plan dimensions which reflect a single course brick construction. The price of this home reflects a two course brick construction method.

AVELING HOMES™
PALLEDING CONTRACTOR Nº 12788
Level 1 / 40 Cedar Street, Bridge, WA 6021
Phone: (08) 6144 1000 Fax (08) 6144 1004
© Copyright 2016 AVELING HOMES
AVELING HOMES HAS THE COPYRIGHT PROTECTION ON ANY DRAWINGS OR PRELIMINARY DESIGNS THAT ARE ISSUED TO CLIENTS. THESE PLANS CANNOT BE COPIED OR UTILISED BY ANYONE OTHER THAN AVELING HOMES PTY. LTD WITHOUT THE EXPRESS PERMISSION OF AVELING HOMES PTY. LTD.

AVELING HOMES™

Lukas Teague
0419 736 612

* Photos for illustrative purposes only and may not comply with design guidelines. Prices subject to change without notice.

www.gardenparkgrove.com.au | 0434 070 654

abel landsales
a division of abel property